

ELEVATION

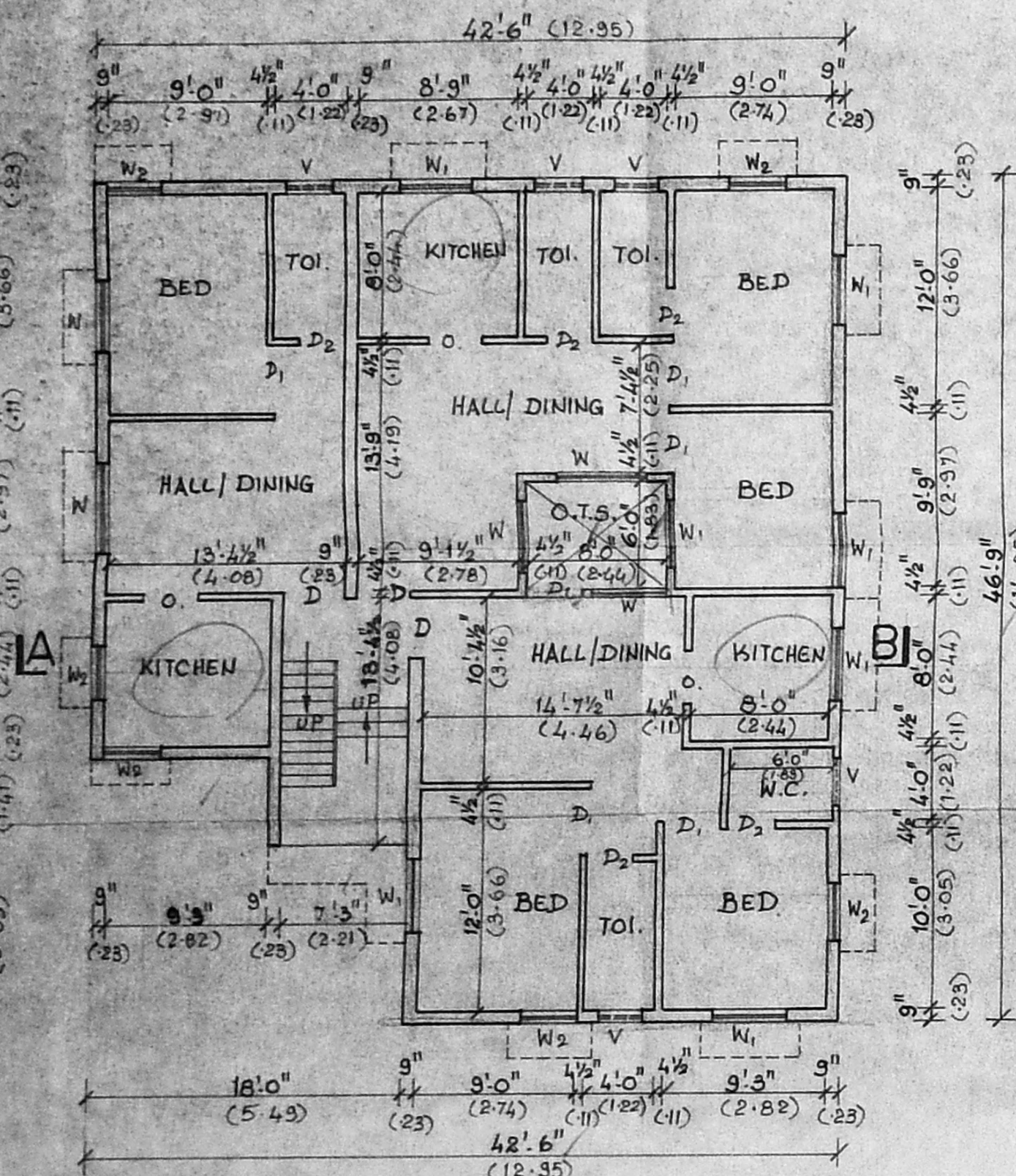

PLAN OF GROUND FLOOR

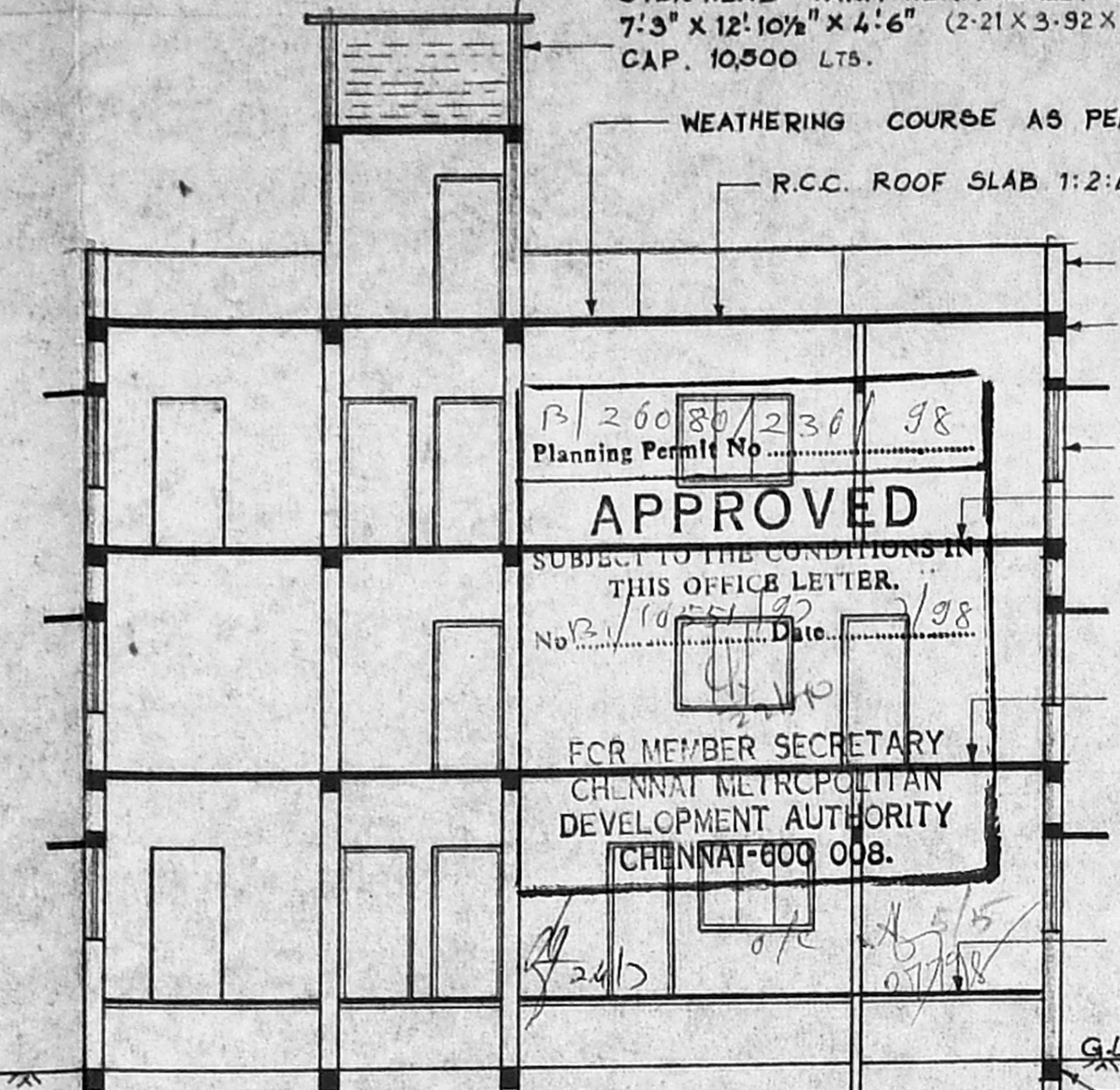

SECTION ON A-B

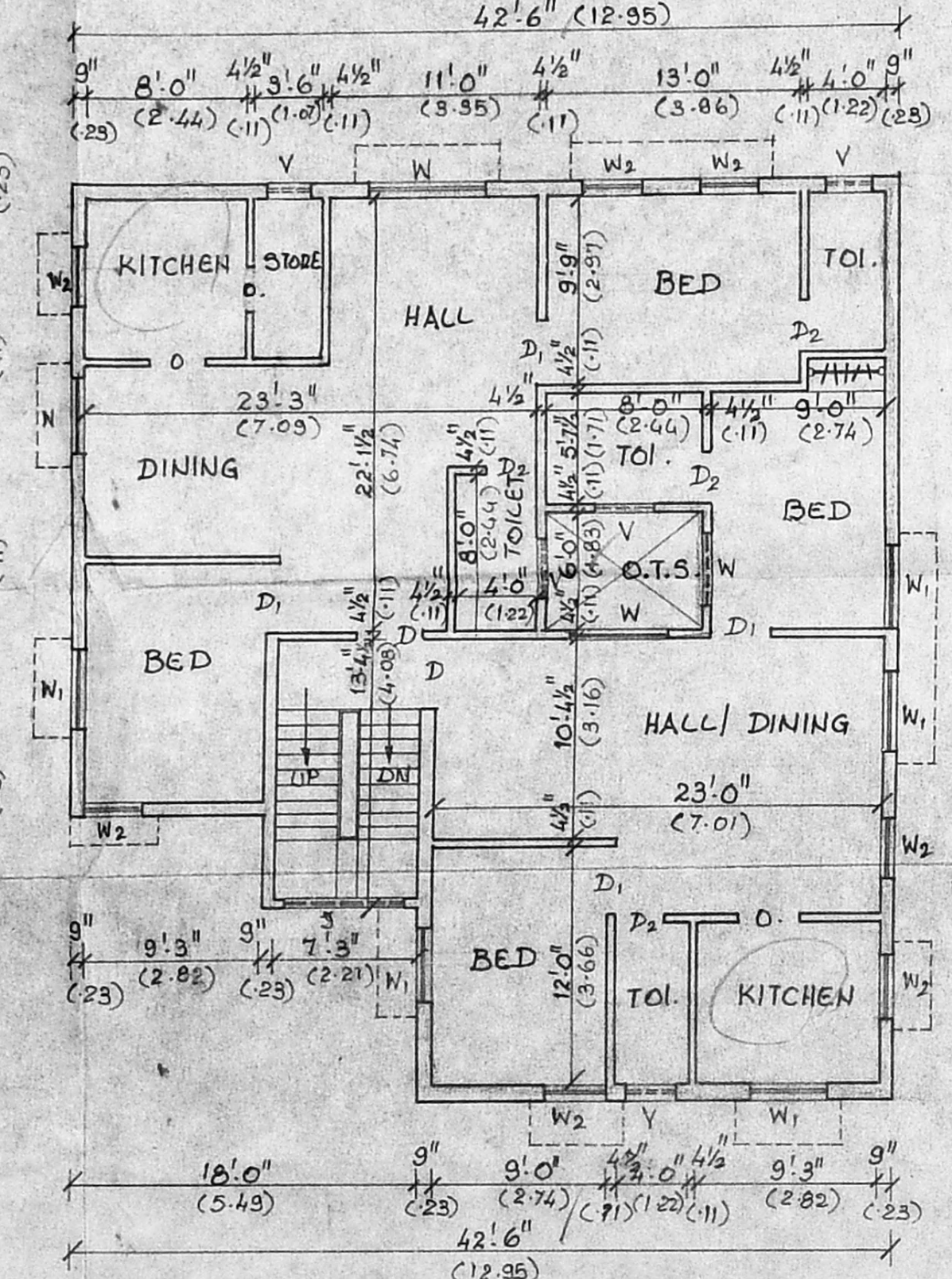

PLAN OF FIRST FLOOR

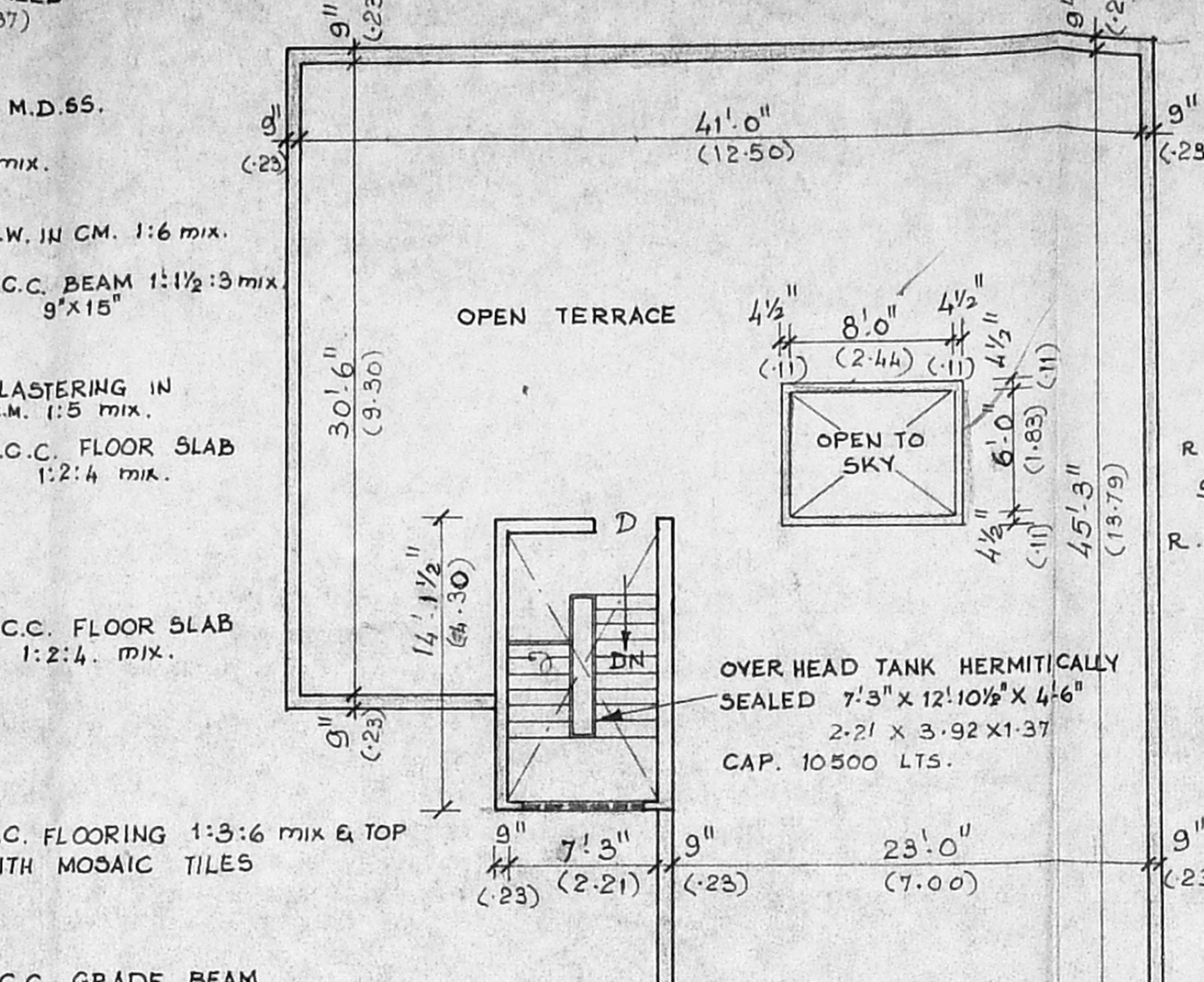

SECTION OF HEAD ROOM

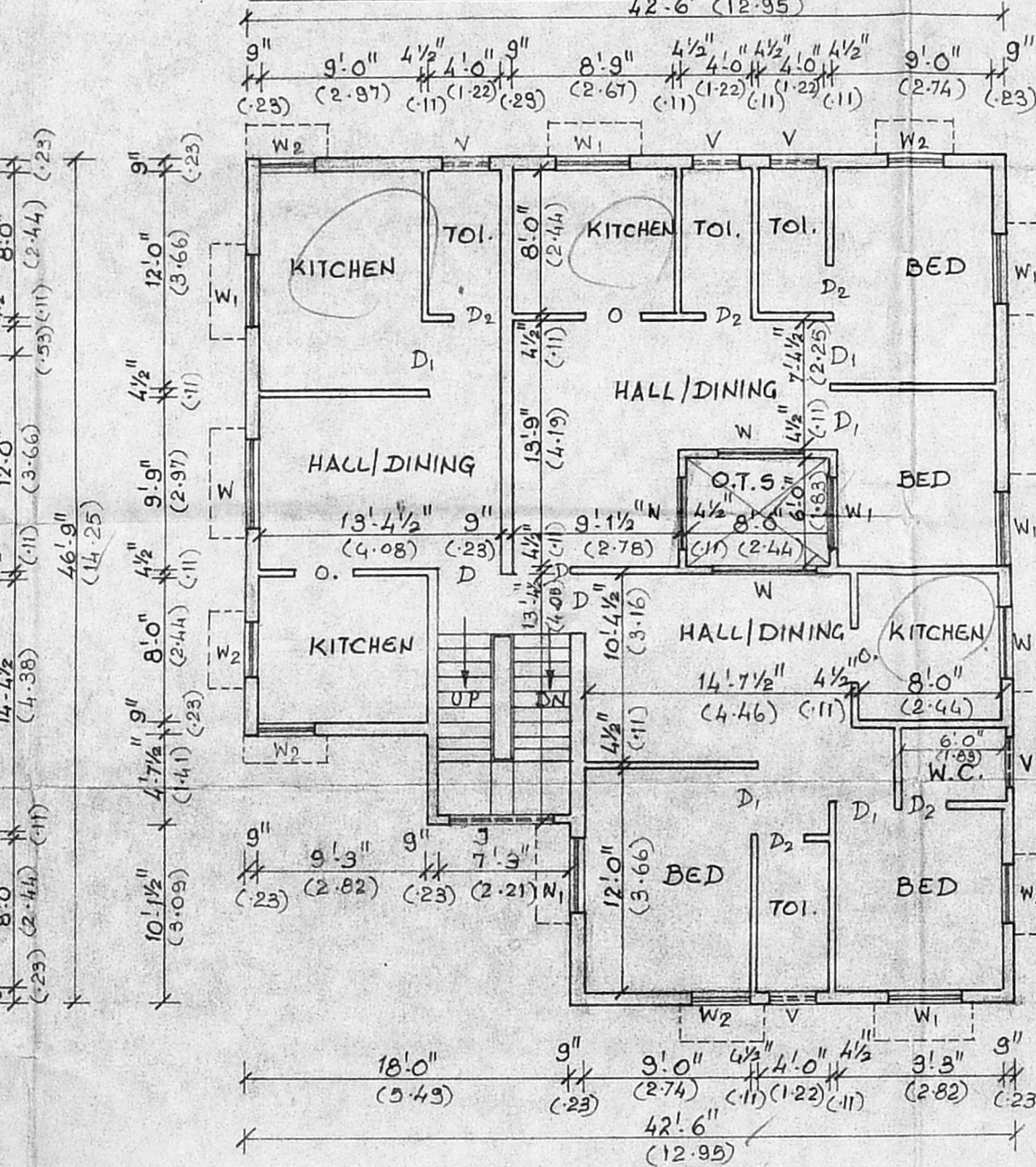

PLAN OF SECOND FLOOR

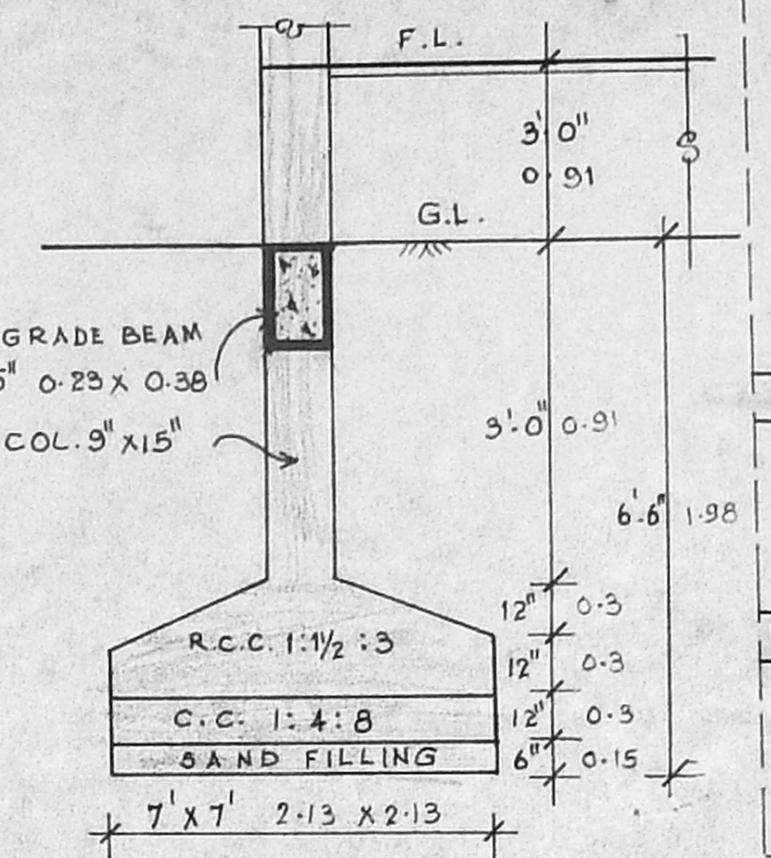

SECTION OF COL.

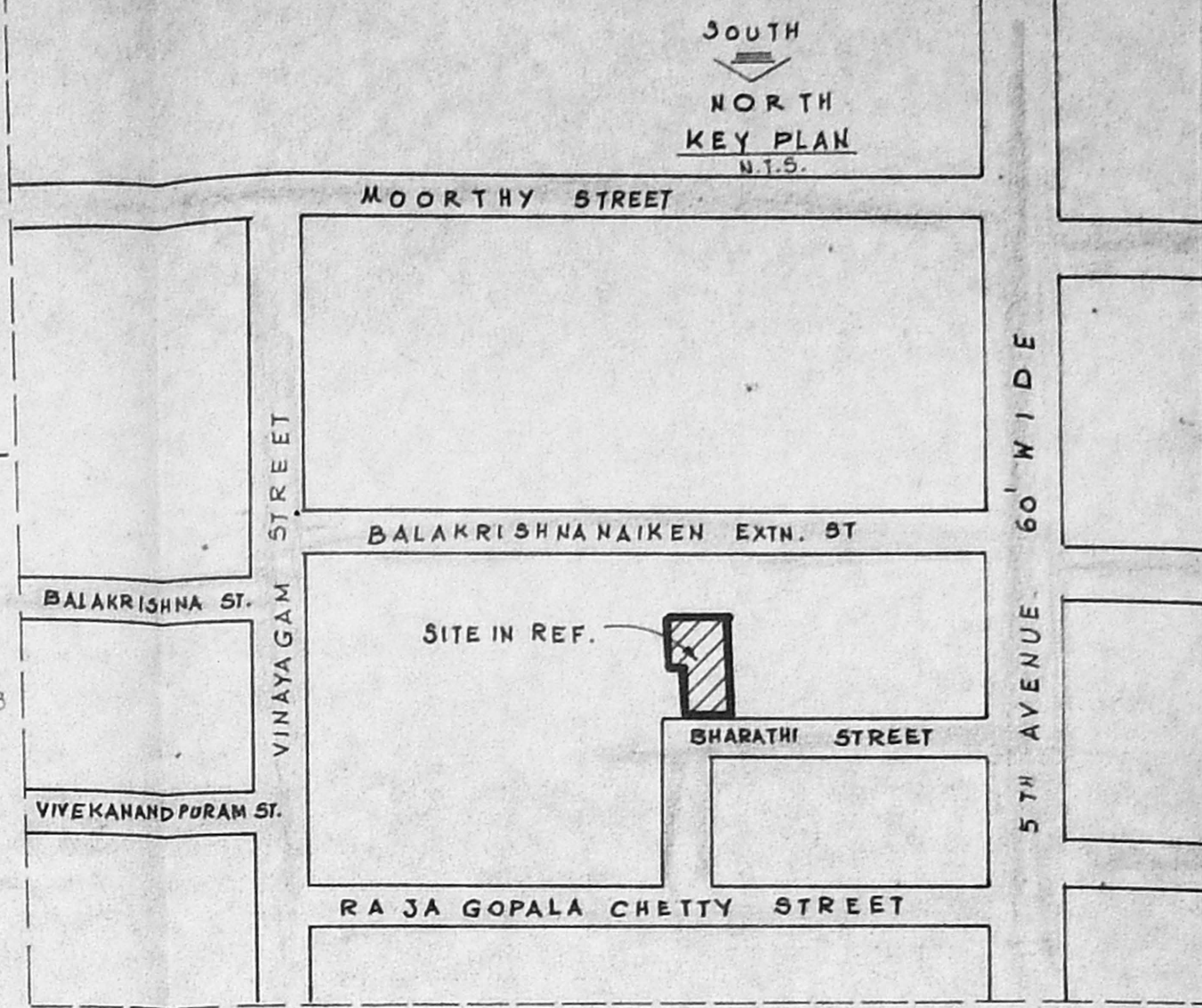

SITE PLAN
SCALE: 1" = 16'0"

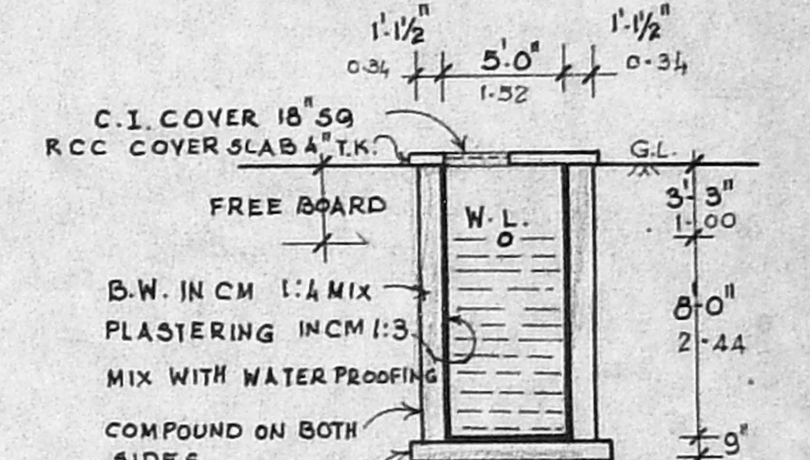

SECTION OF SUMP

SIZE: 5'x5'x8' (6'-3'-3")
CAP: 5650 LTS.

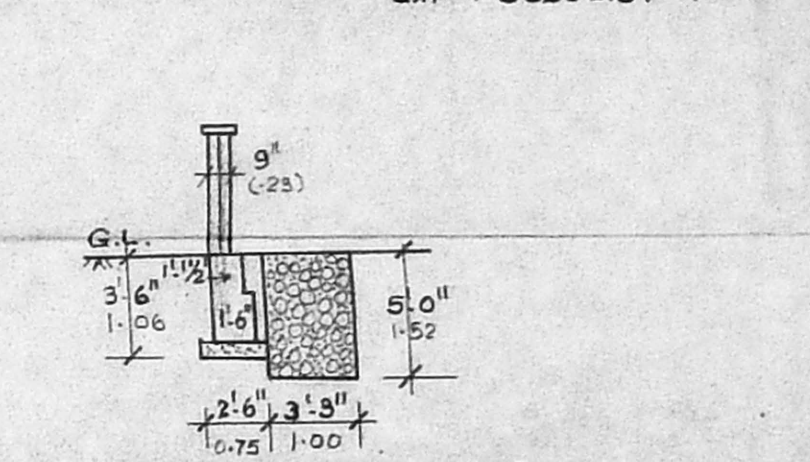

SECTION OF STORMWATER MEDIA & COMPOUND WALL

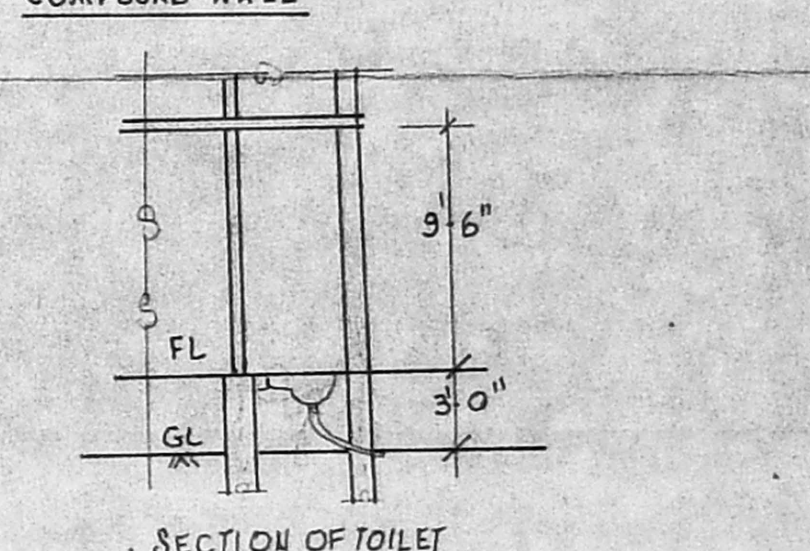

SECTION OF TOILET

Revised Plan
Dt. 19/8/92
PLAN SHOWING THE PROPOSED
BUILDING AT NO. 869 BHARATHI STREET
WEST MAMBALAM CHENNAI-600033.
KODAMBAKKAM VILLAGE DN. NO. 123.
T.S. NO. 13/1 & 14 BLOCK NO. 36.
SCALE: 1" = 8'-0" 1:100.

CMDA (B)/PP No. 1
C. No. B. 10551/20
Asst. _____
Scrutiny _____
REFERENC E.P.A. _____

D	DOOR	3-4	6-6	1-00	1-98
D ₁	"	3-0	6-6	0-91	1-98
D ₂	"	2-9	6-6	0-91	1-98
W	WINDOW	4-6	4-0	1-37	1-22
W ₁	"	3-0	4-0	0-91	1-22
W ₂	"	3-0	3-0	0-91	0-91
V	VENTILATOR	3-0	2-0	0-91	0-61
J	RCC JALI	4-0	2-0	1-22	0-61
CB	CUP BOARD	3-0	4-0	0-91	1-22

F. S. I : LAND AREA : 1936 sq. FT.
1496 "
TOTAL 3432 " 313.84 m²
BUILDING: G.F. 1710-375 sq. FT.
F.F. 1710-375 "
S.F. 1710-375 "
TOTAL: 5131.00 476.68 m²

F. S. I. = 1:1.495 PLOT COVERAGE = 48.84%
COLOUR INDEX
PRO. WORK [Symbol]
PLOT [Symbol]
ROAD [Symbol]

SIGNATURE SURVEYOR
G. K. RATNASABAPATHY
ENGINEER
Licensed Surveyor
CORPORATION OF MADRAS
No. 7, Jubilee Road,
West Mambalam,
MADRAS-600 033.

SIGNATURE OWNER